

# Aerial Map

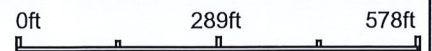

Boundary Center: 39° 26' 18.8, -91° 19' 5.64



**23-54N-4W**  
**Pike County**  
**Missouri**



3/4/2024

Maps Provided By:  
**surety**  
 CUSTOMIZED ONLINE MAPPING  
 © AgriData, Inc. 2023 www.AgrIDataInc.com

Field borders provided by Farm Service Agency as of 5/21/2008.

# Topography Map

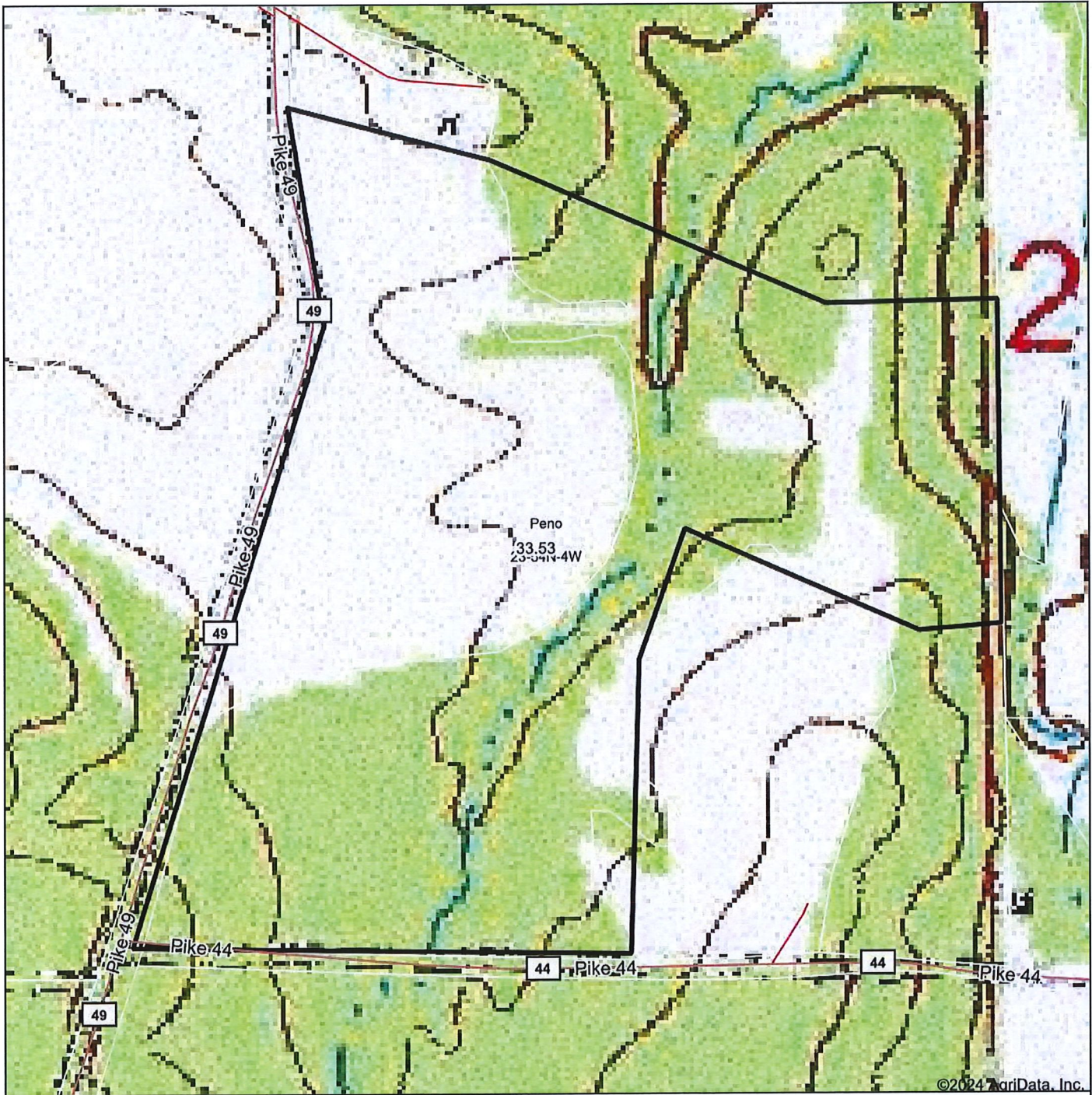

©2024 AgriData, Inc.

Map Center: 39° 26' 18.43, -91° 19' 6.06

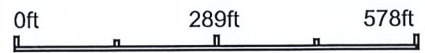

**23-54N-4W**  
**Pike County**  
**Missouri**



Field borders provided by Farm Service Agency as of 5/21/2008.

### Soils Map

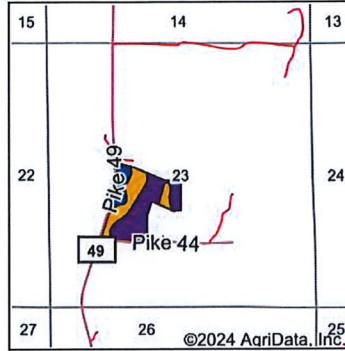

State: Missouri  
 County: Pike  
 Location: 23-54N-4W  
 Township: Peno  
 Acres: 33.53  
 Date: 3/4/2024



Soils data provided by USDA and NRCS.

©2024 AgriData, Inc.

Area Symbol: MO163, Soil Area Version: 25																			
Code	Soil Description	Acres	Percent of field	Non-Irr Class Legend	Non-Irr Class *c	Alfalfa hay Tons	Caucasian bluestem Tons	Common bermudagrass Tons	Corn Bu	Orchardgrass red clover Tons	Soybeans Bu	Tall fescue Tons	Warm season grasses Tons	Wheat Bu	*n NCCPI Overall	*n NCCPI Corn	*n NCCPI Small Grains	*n NCCPI Soybeans	
60112	Goss very gravelly silt loam, 14 to 45 percent slopes	18.07	53.9%		Vlle										15	15	12	6	
50008	Keswick silt loam, 5 to 9 percent slopes, eroded	10.77	32.1%		Ille										59	59	55	47	
30066	Gorin silt loam, 2 to 5 percent slopes	4.69	14.0%		Ile	5	8	7	4	8	1	7	8	2	75	75	70	66	
<b>Weighted Average</b>						5.02	0.7	1.1	1	0.6	1.1	0.1	1	1.1	0.3	*n 37.5	*n 37.5	*n 33.9	*n 27.6

\*n: The aggregation method is "Weighted Average using all components"  
 \*c: Using Capabilities Class Dominant Condition Aggregation Method

Soils data provided by USDA and NRCS.