

# Aerial Map

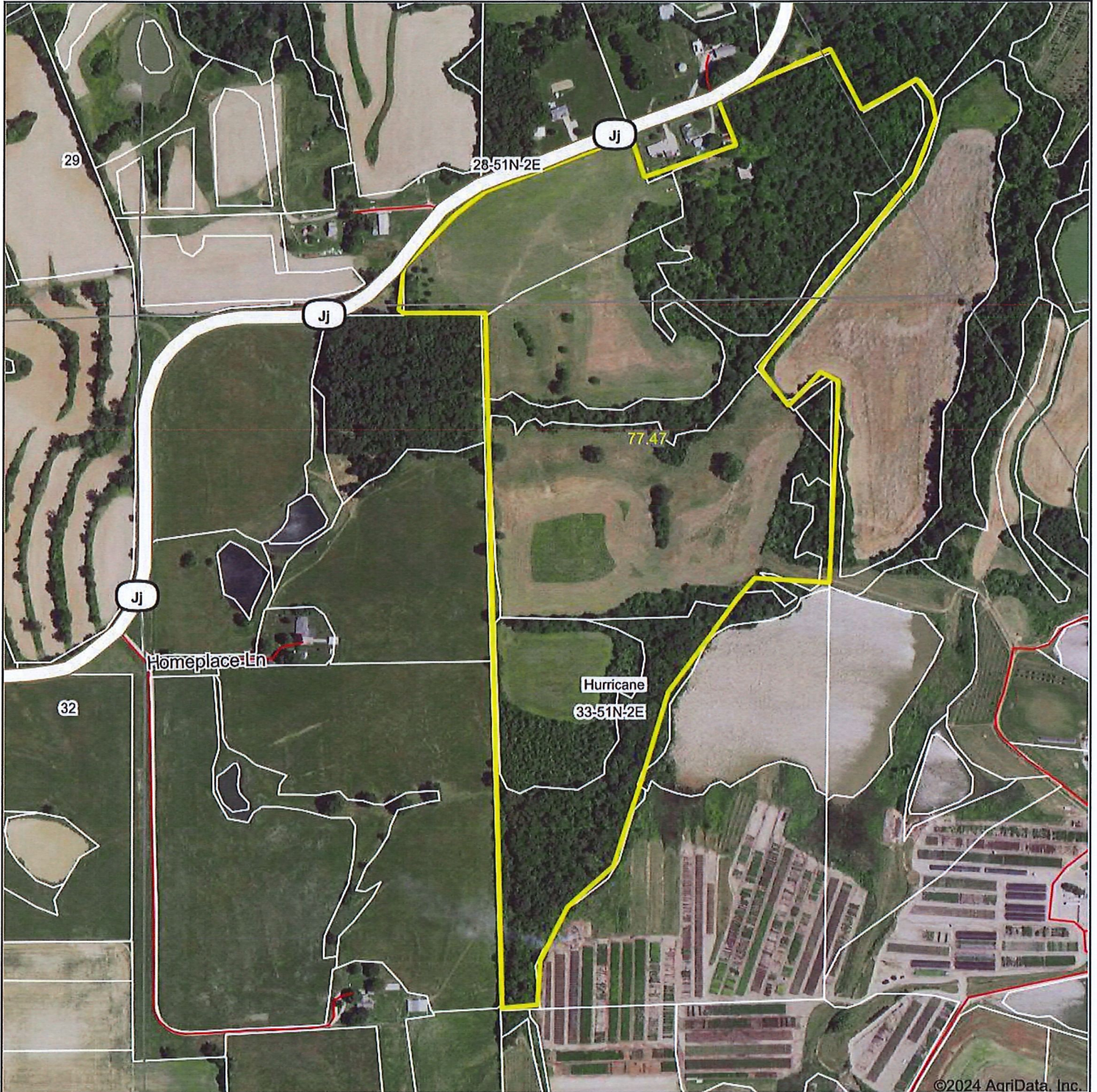

Boundary Center: 39° 8' 54.12, -90° 47' 27.19

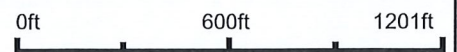

**TA Tom Anderson**  
REAL ESTATE

**33-51N-2E**  
Lincoln County  
Missouri



Maps Provided By:  
**surety**  
CUSTOMIZED ONLINE MAPPING  
© AgriData, Inc. 2023 www.AgriDataInc.com

1/31/2024

Field borders provided by Farm Service Agency as of 5/21/2008.



# Soils Map

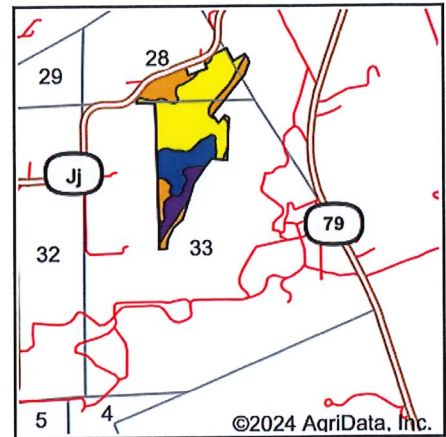
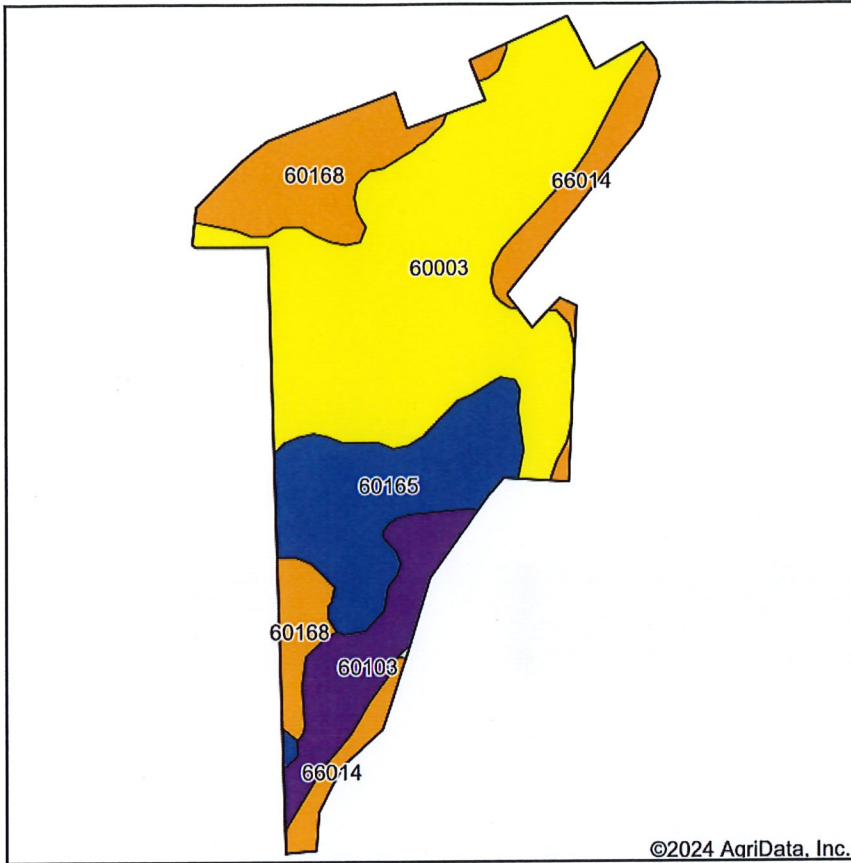

State: **Missouri**  
 County: **Lincoln**  
 Location: **33-51N-2E**  
 Township: **Hurricane**  
 Acres: **77.47**  
 Date: **1/31/2024**



Soils data provided by USDA and NRCS.

Area Symbol: MO113, Soil Area Version: 26

Code	Soil Description	Acres	Percent of field	Non-Irr Class Legend	Non-Irr Class *c	Corn Bu	Grass legume hay Tons	Grass legume pasture Tons	Soybeans Bu	Wheat Bu	*n NCCPI Overall	*n NCCPI Corn	*n NCCPI Small Grains	*n NCCPI Soybeans
60003	Menfro silt loam, 9 to 14 percent slopes, eroded	38.91	50.2%		Ive						76	76	63	61
60165	Menfro silt loam, 2 to 5 percent slopes	13.85	17.9%		Ile	142	4.4	7.3		43	84	84	76	76
60168	Menfro silt loam, 5 to 9 percent slopes, eroded	11.28	14.6%		Ille						79	79	67	64
60103	Gasconade-Rock outcrop complex, 9 to 70 percent slopes, very stony	7.30	9.4%		Vlls						5	5	4	1
66014	Haymond silt loam, 0 to 3 percent slopes, frequently flooded	6.13	7.9%		Illw						69	69	61	61
<b>Weighted Average</b>						<b>3.70</b>	<b>25.4</b>	<b>0.8</b>	<b>1.3</b>	<b>7.7</b>	<b>*n 70.6</b>	<b>*n 70.6</b>	<b>*n 60.2</b>	<b>*n 58.5</b>

\*n: The aggregation method is "Weighted Average using all components"

\*c: Using Capabilities Class Dominant Condition Aggregation Method

Soils data provided by USDA and NRCS.



# Topography Map

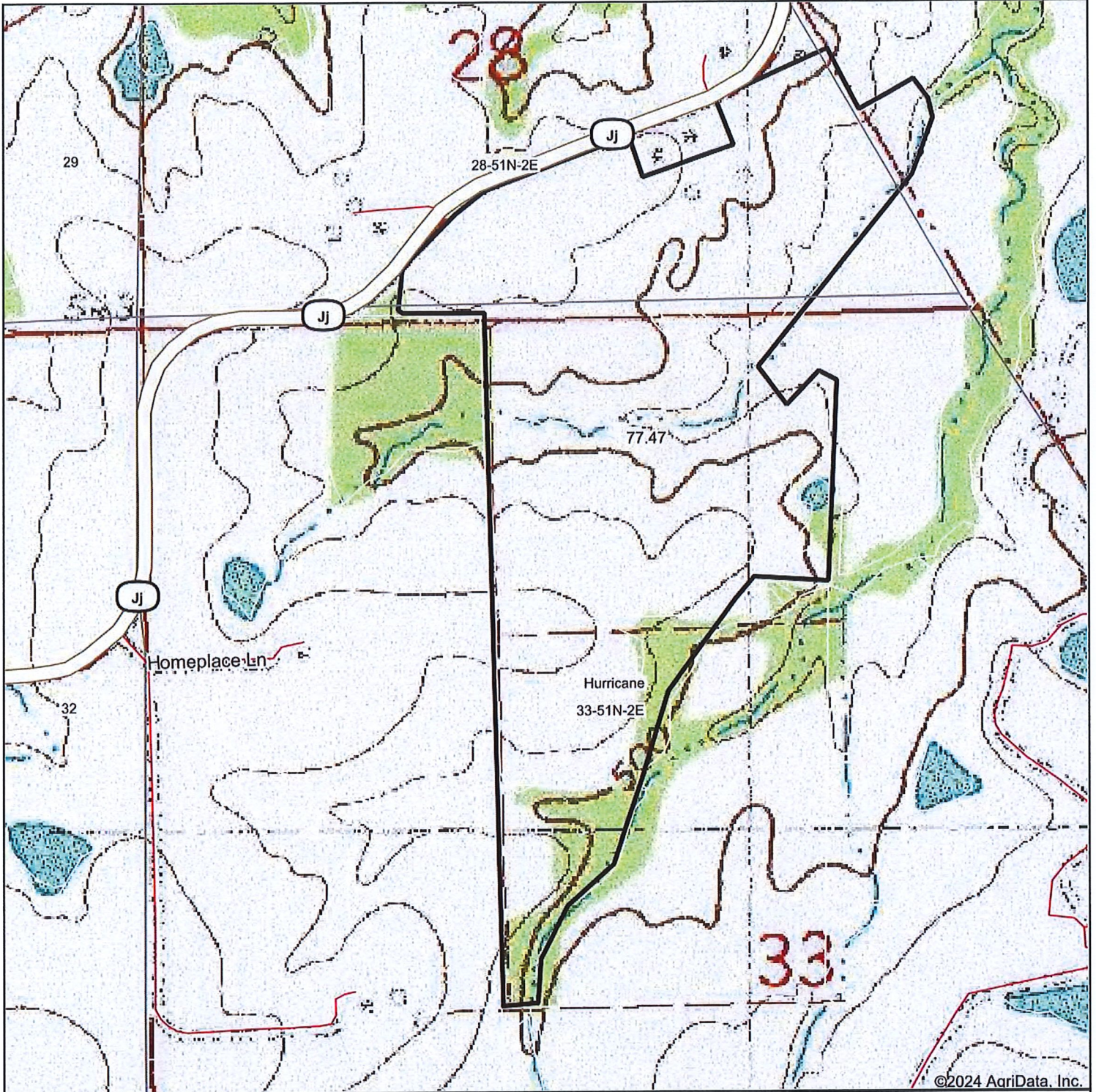

Map Center: 39° 8' 53.51, -90° 47' 33.56

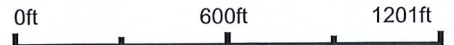

**33-51N-2E**  
**Lincoln County**  
**Missouri**



1/31/2024

Field borders provided by Farm Service Agency as of 5/21/2008.