

Aerial Map



©2023 AgriData, Inc.

TA Tom Anderson
REAL ESTATE

Map Center: 39° 5' 55.62, -90° 50' 9.73

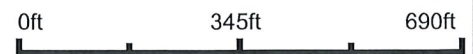

18-50N-2E
Lincoln County
Missouri



4/20/2023

Maps Provided By:
surety
CUSTOMIZED ONLINE MAPPING
© AgriData, Inc. 2023 www.AgriDataInc.com

Field borders provided by Farm Service Agency as of 5/21/2008.

Soils Map

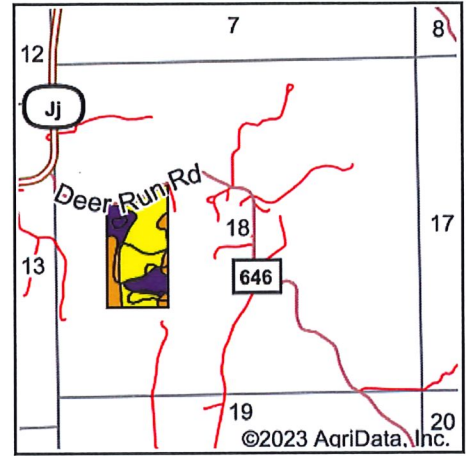
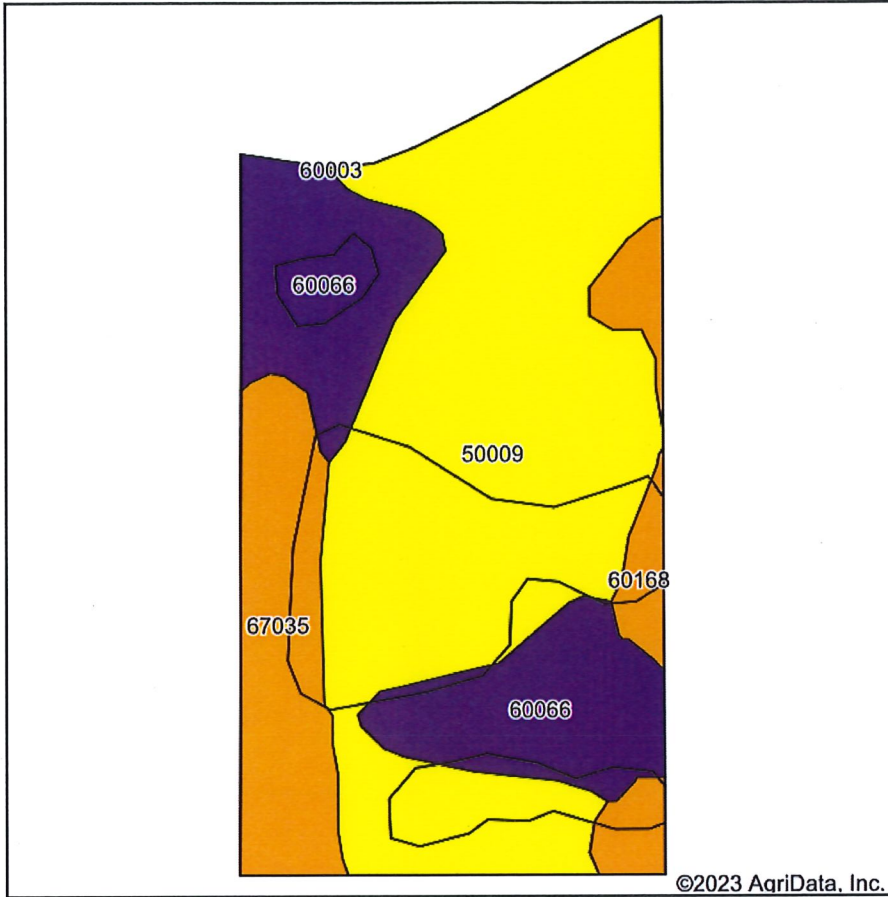

State: **Missouri**
 County: **Lincoln**
 Location: **18-50N-2E**
 Township: **Burr Oak**
 Acres: **41.78**
 Date: **4/20/2023**



Soils data provided by USDA and NRCS.

Area Symbol: MO113, Soil Area Version: 25

Code	Soil Description	Acres	Percent of field	Non-Irr Class Legend	Non-Irr Class *c	Alfalfa hay Tons	Caucasian bluestem Tons	Common bermudagrass Tons	Orchardgrass red clover Tons	Tall fescue Tons	Warm season grasses Tons	*n NCCPI Overall	*n NCCPI Corn	*n NCCPI Small Grains	*n NC Soybr
50009	Keswick silt loam, 9 to 14 percent slopes, eroded	24.21	57.9%		IVe							52	51	52	
60066	Brevator loam, 14 to 30 percent slopes	9.59	23.0%		VIe	5	7	6	7	6	7	40	40	32	
67035	Haymond silt loam, 1 to 3 percent slopes, frequently flooded	5.47	13.1%		IIIw							68	68	56	
60168	Menfro silt loam, 5 to 9 percent slopes, eroded	2.51	6.0%		IIIe							79	79	66	
Weighted Average						4.27	1.1	1.6	1.4	1.6	1.4	*n 53	*n 52.4	*n 48.8	

*n: The aggregation method is "Weighted Average using all components"

*c: Using Capabilities Class Dominant Condition Aggregation Method

Soils data provided by USDA and NRCS.

Topography Map

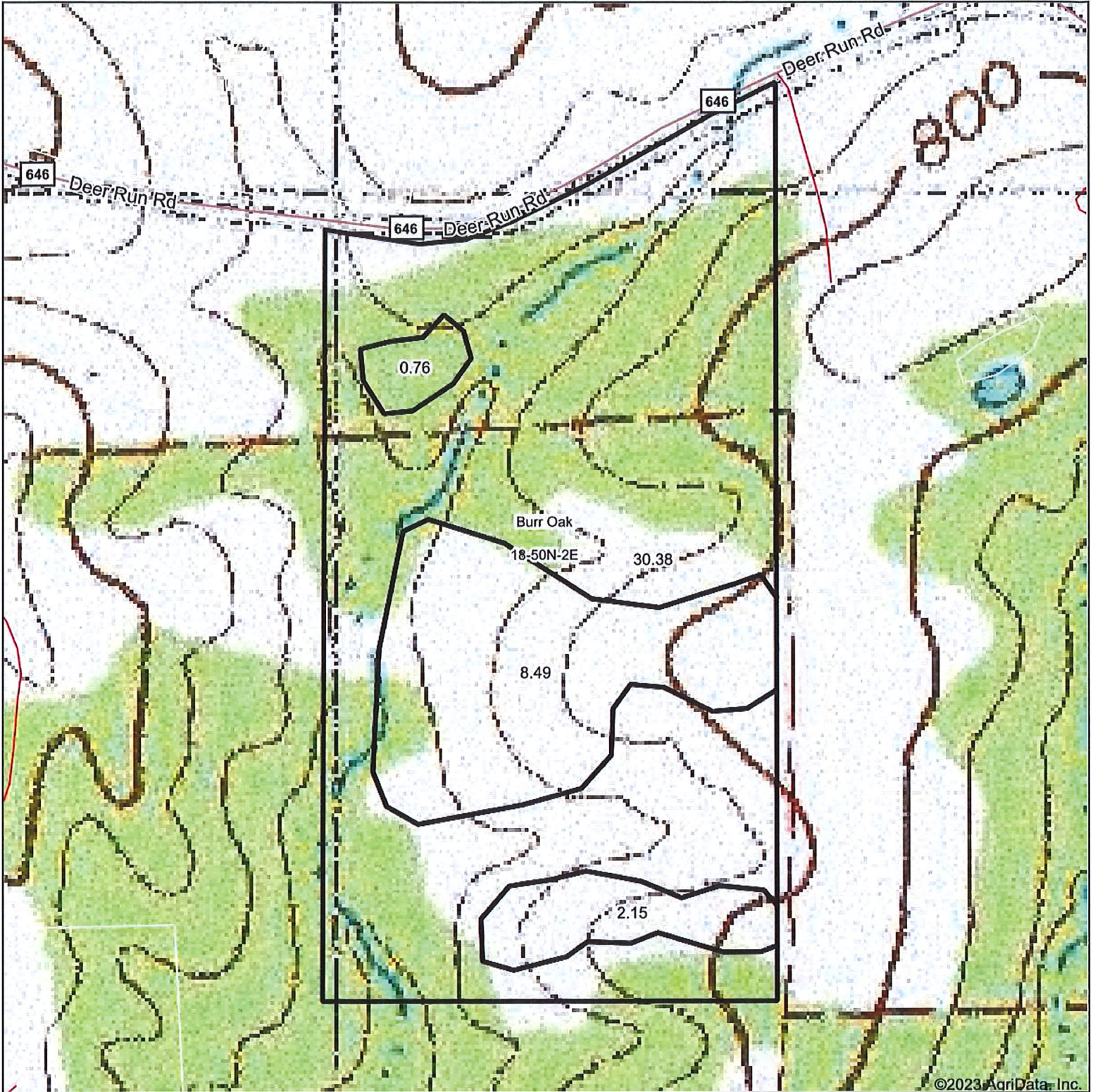

map center: 39° 5' 55.62, -90° 50' 9.73

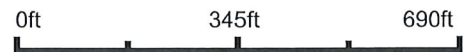

18-50N-2E
Lincoln County
Missouri

Maps Provided By:



© AgriData, Inc. 2023 www.AgriDataInc.com



4/20/2023