

# Aerial Map

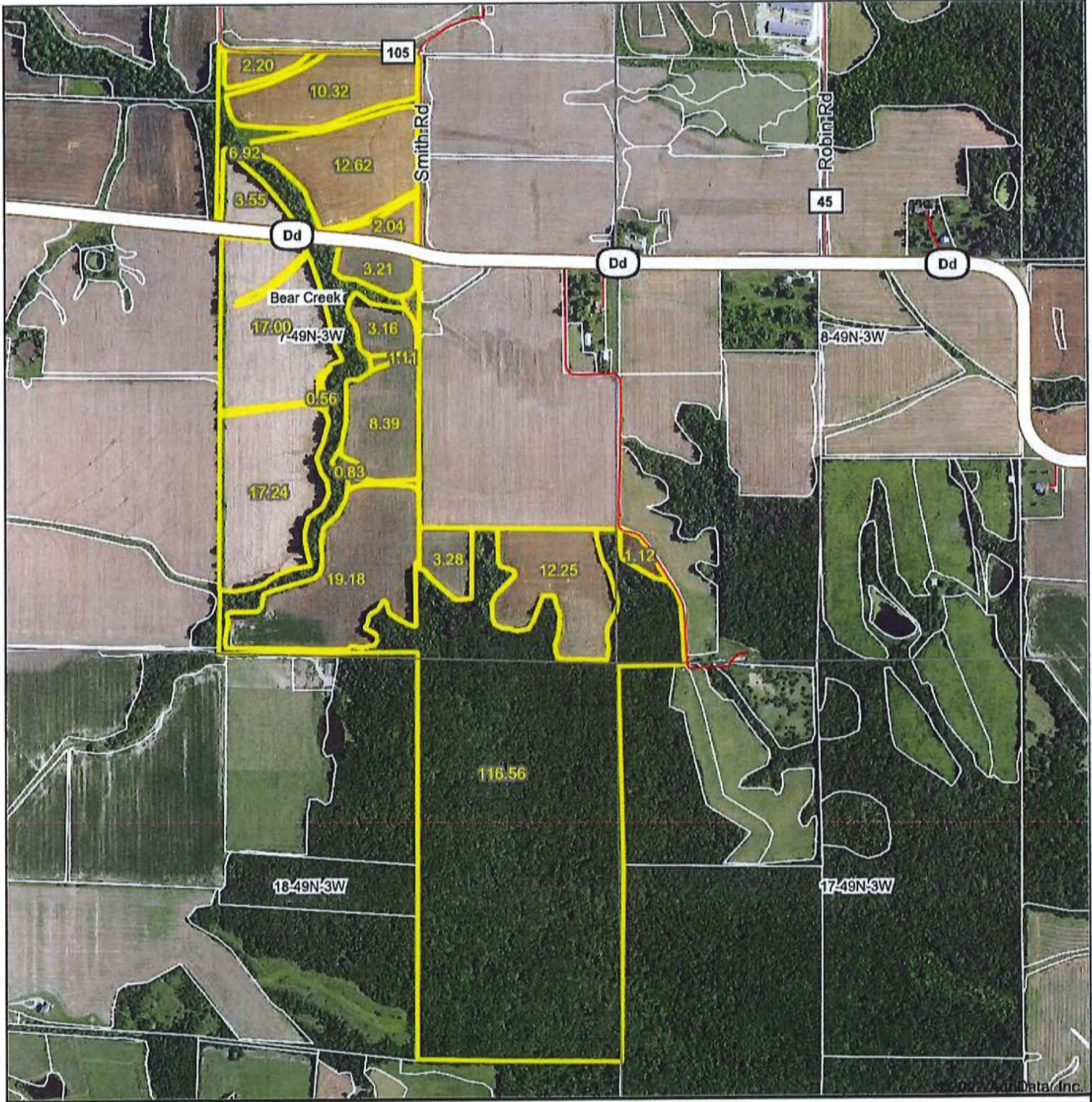

Map Center: 39° 1' 28.48, -91° 17' 3.24

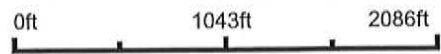

7-49N-3W  
Montgomery County  
Missouri



9/7/2022

Maps Provided By:  
**surety**  
CUSTOMIZED ONLINE MAPPING  
© AgriData, Inc. 2021 www.AgriDataInc.com

Field borders provided by Farm Service Agency as of 5/21/2008.



# Aerial Map

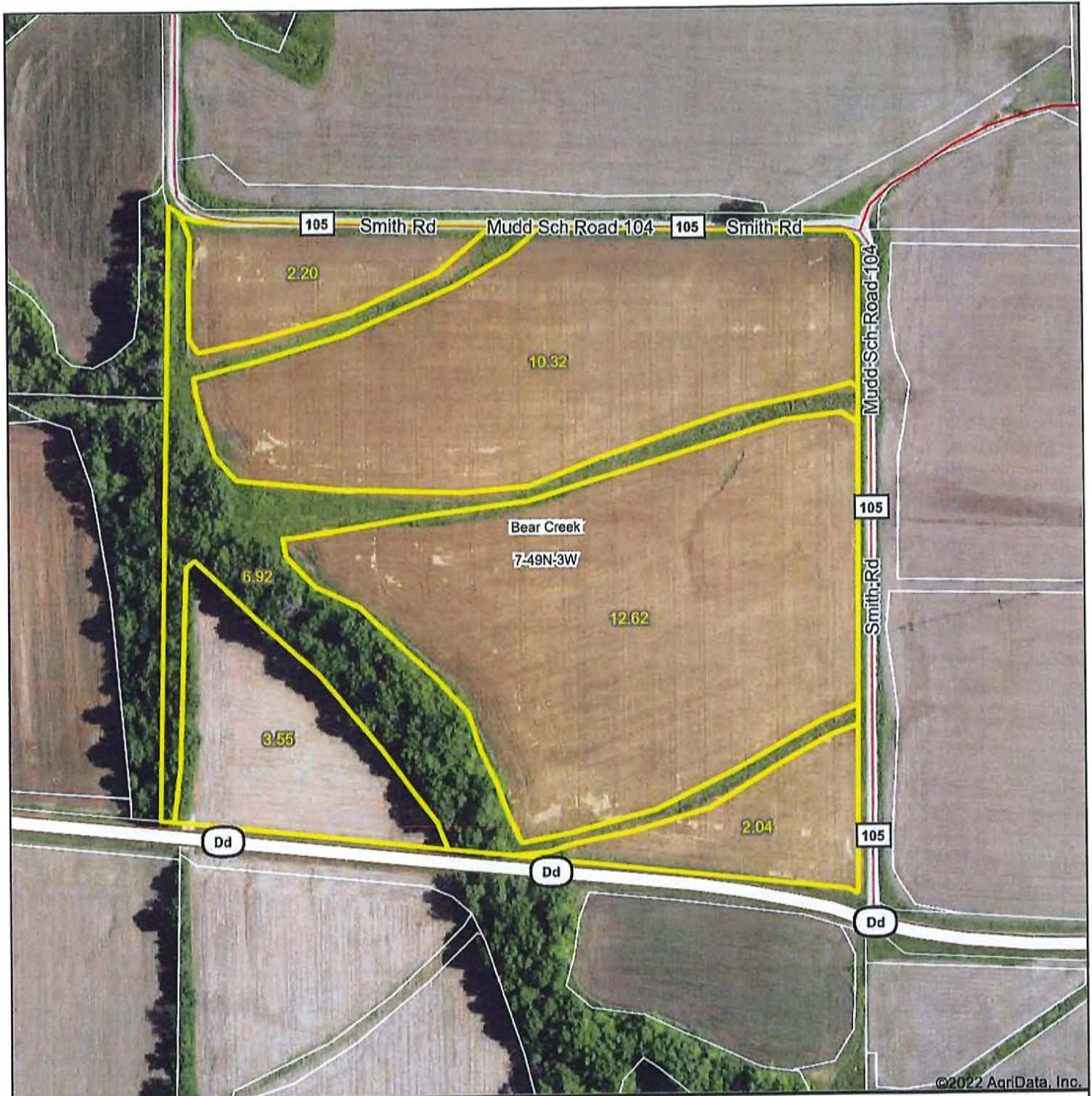

**TA Tom Anderson**  
REAL ESTATE

Map Center: 39° 1' 55.51, -91° 17' 21.07

0ft 299ft 598ft

Maps Provided By:  
**surety**  
CUSTOMIZED ONLINE MAPPING  
© AgriData, Inc. 2021 www.AgriDataInc.com

7-49N-3W  
Montgomery County  
Missouri



9/7/2022

Field borders provided by Farm Service Agency as of 5/21/2008.



# Soils Map

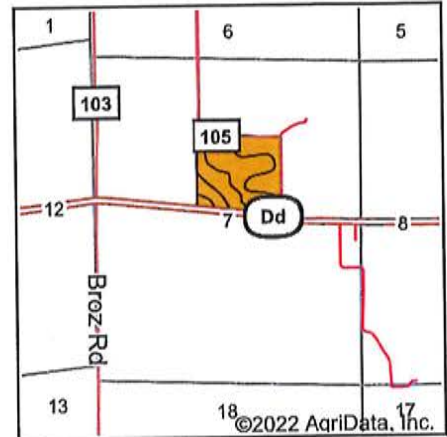
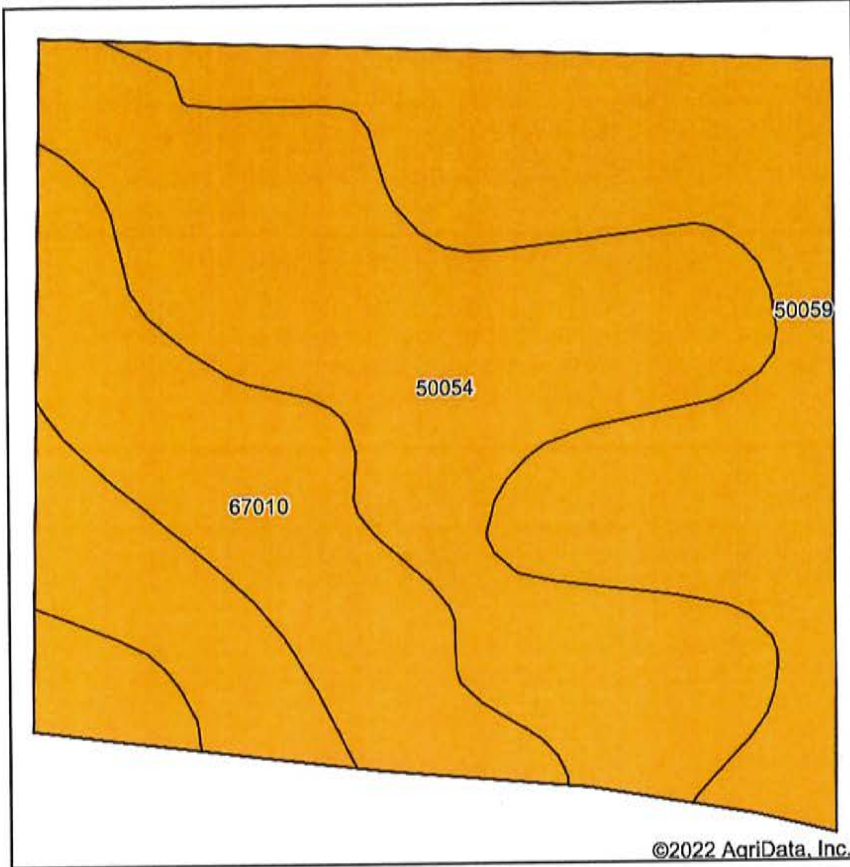

State: **Missouri**  
 County: **Montgomery**  
 Location: **7-49N-3W**  
 Township: **Bear Creek**  
 Acres: **39.12**  
 Date: **9/7/2022**



Maps Provided By:



Soils data provided by USDA and NRCS.

Area Symbol: MO139, Soil Area Version: 21

Code	Soil Description	Acres	Percent of field	Non-Irr Class Legend	Non-Irr Class *c	Alfalfa hay Tons	Caucasian bluestem Tons	Common bermudagrass Tons	Orchardgrass red clover Tons	Tall fescue Tons	Warm season grasses Tons	*n NCCPI Overall	*n NCCPI Corn	*n NCCPI Small Grains	*n NCCF Soybean	
50054	Armster silt loam, 2 to 7 percent slopes	18.41	47.1%		llle							66	66	60		
50059	Mexico silt loam, 1 to 4 percent slopes, eroded	13.61	34.8%		llle							72	72	62		
67010	Cedargap gravelly silt loam, 1 to 3 percent slopes, frequently flooded, cool	7.10	18.1%		lllw	2	4	3	1	3	4	57	57	41		
<b>Weighted Average</b>						3.00	0.4	0.7	0.5	0.2	0.5	0.7	*n 66.5	*n 66.5	*n 57.2	*n :

\*n: The aggregation method is "Weighted Average using all components"

\*c: Using Capabilities Class Dominant Condition Aggregation Method

Soils data provided by USDA and NRCS.

# Topography Map

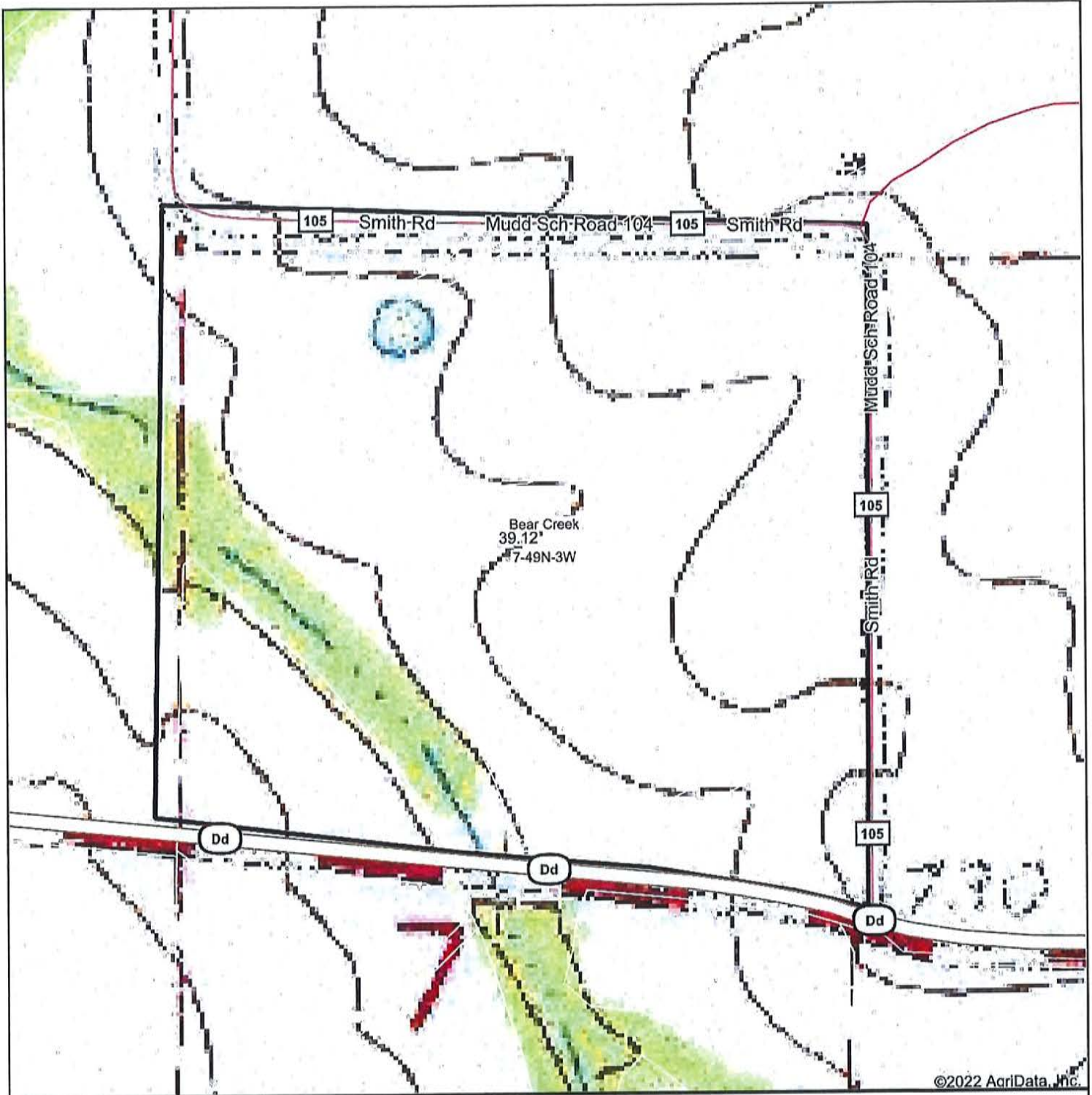

©2022 AgriData, Inc.



map center: 39° 1' 55.51, -91° 17' 21.07

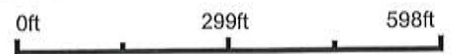

7-49N-3W  
Montgomery County  
Missouri



9/7/2022



Field borders provided by Farm Service Agency as of 5/21/2008.



# Aerial Map

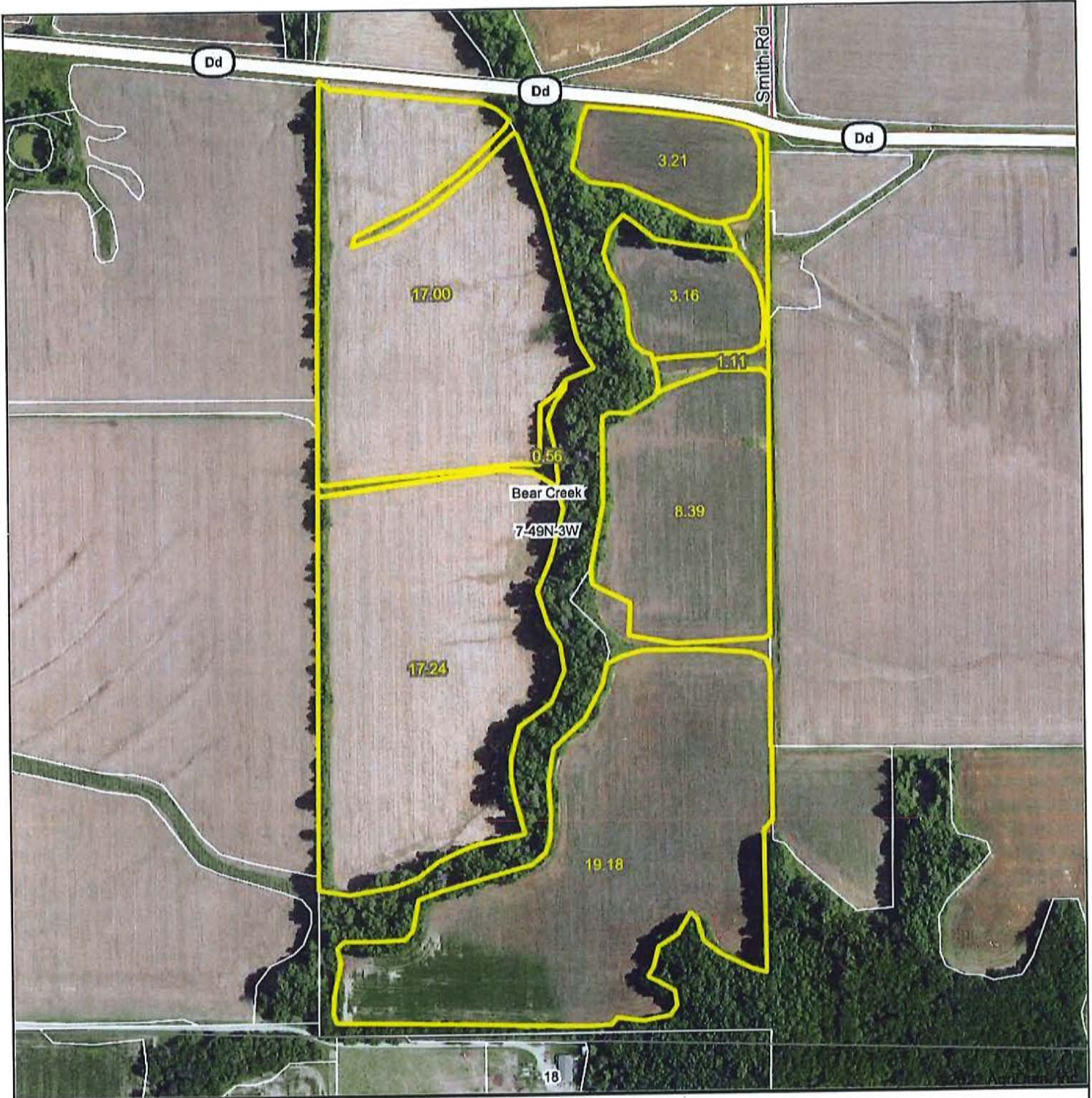

**TA Tom Anderson**  
REAL ESTATE

Map Center: 39° 1' 36.14, -91° 17' 22.32



7-49N-3W  
Montgomery County  
Missouri



9/7/2022

Maps Provided By:  
**surety**  
CUSTOMIZED ONLINE MAPPING  
© AgriData, Inc. 2021 www.AgriDataInc.com

Field borders provided by Farm Service Agency as of 5/21/2008.



# Soils Map

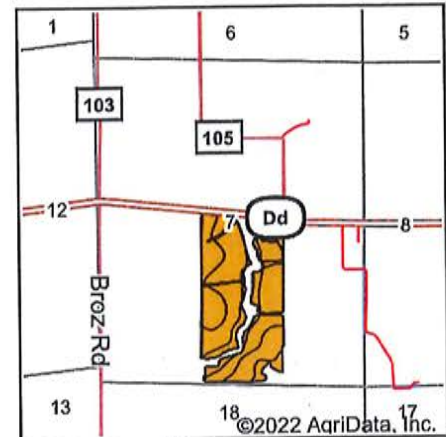
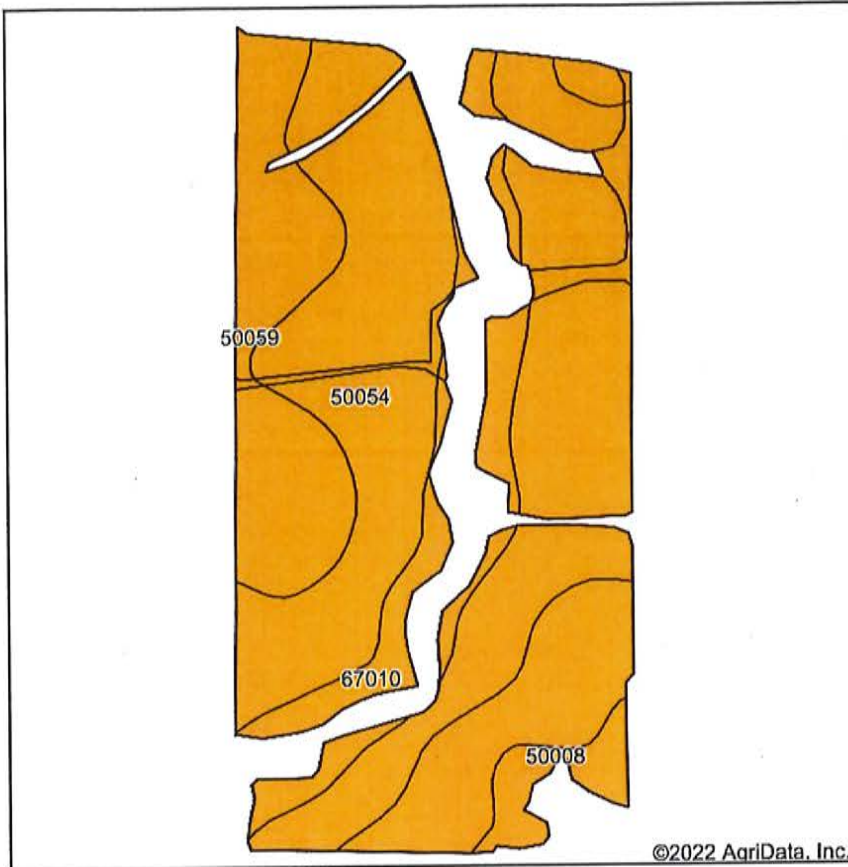

State: **Missouri**  
 County: **Montgomery**  
 Location: **7-49N-3W**  
 Township: **Bear Creek**  
 Acres: **69.85**  
 Date: **9/7/2022**



Maps Provided By:



Soils data provided by USDA and NRCS.

Area Symbol: MO139, Soil Area Version: 21

Code	Soil Description	Acres	Percent of field	Non-Irr Class Legend	Non-Irr Class *c	Alfalfa hay Tons	Caucasian bluestem Tons	Common bermudagrass Tons	Orchardgrass red clover Tons	Tall fescue Tons	Warm season grasses Tons	*n NCCPI Overall	*n NCCPI Corn	*n NCCPI Small Grains	*n NCCF Soybear	
50054	Armster silt loam, 2 to 7 percent slopes	40.35	57.8%		IIIe							66	66	60		
50059	Mexico silt loam, 1 to 4 percent slopes, eroded	19.82	28.4%		IIIe							72	72	62		
67010	Cedargap gravelly silt loam, 1 to 3 percent slopes, frequently flooded, cool	7.28	10.4%		IIIw	2	4	3	1	3	4	57	57	41		
50008	Keswick silt loam, 5 to 9 percent slopes, eroded	2.40	3.4%		IIIe							61	61	56		
<b>Weighted Average</b>						<b>3.00</b>	<b>0.2</b>	<b>0.4</b>	<b>0.3</b>	<b>0.1</b>	<b>0.3</b>	<b>0.4</b>	<b>*n 66.6</b>	<b>*n 66.6</b>	<b>*n 58.4</b>	<b>*n :</b>

\*n: The aggregation method is "Weighted Average using all components"

\*c: Using Capabilities Class Dominant Condition Aggregation Method

Soils data provided by USDA and NRCS.

# Topography Map

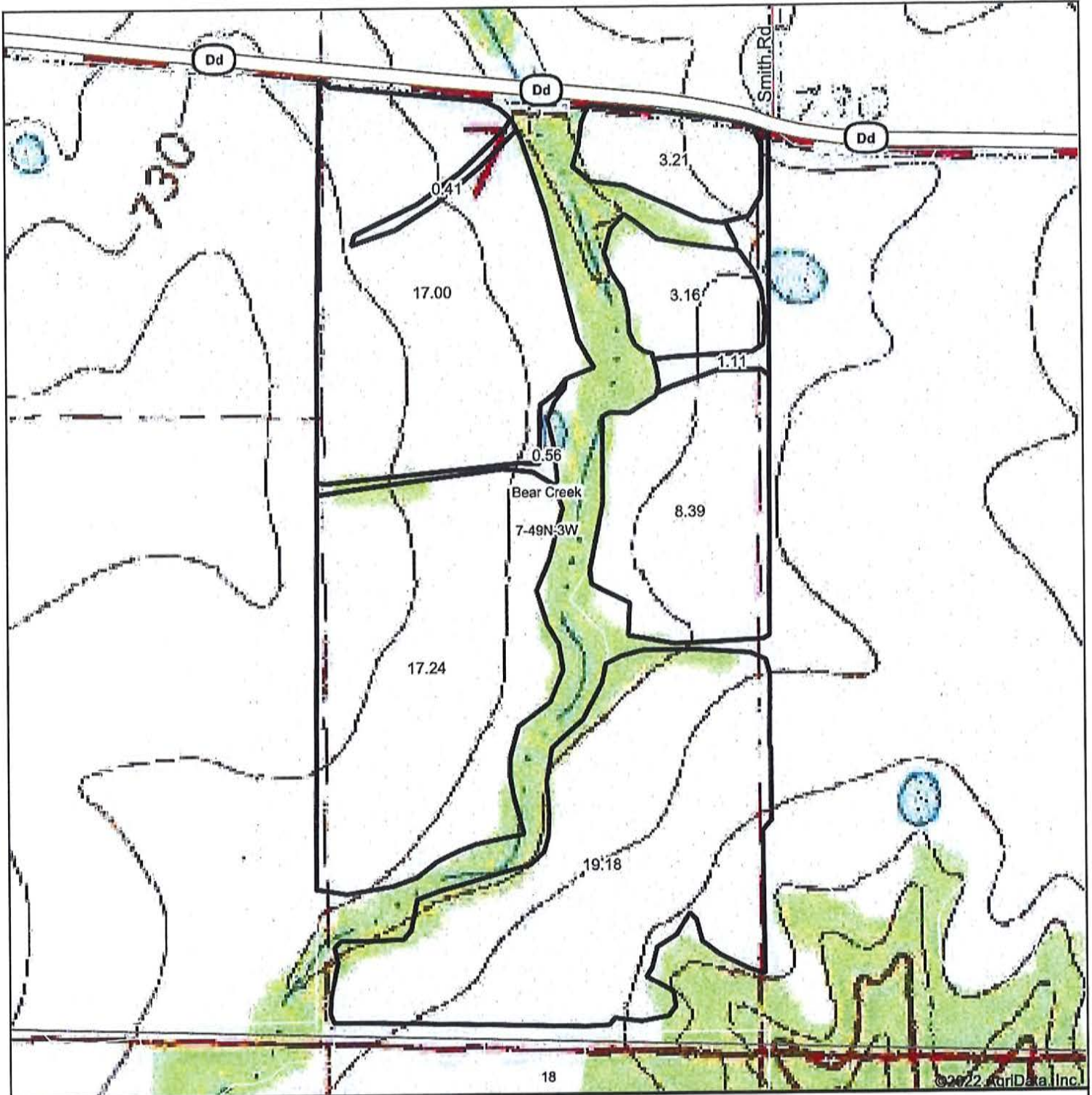

©2022 AgriData, Inc.

map center: 39° 1' 36.14, -91° 17' 22.32



**TA Tom Anderson**  
REAL ESTATE

Maps Provided By:  
 **surety**  
CUSTOMIZED ONLINE MAPPING  
© AgriData, Inc. 2021 www.AgrIDataInc.com

7-49N-3W  
Montgomery County  
Missouri



9/7/2022

Field borders provided by Farm Service Agency as of 5/21/2008.



# Aerial Map

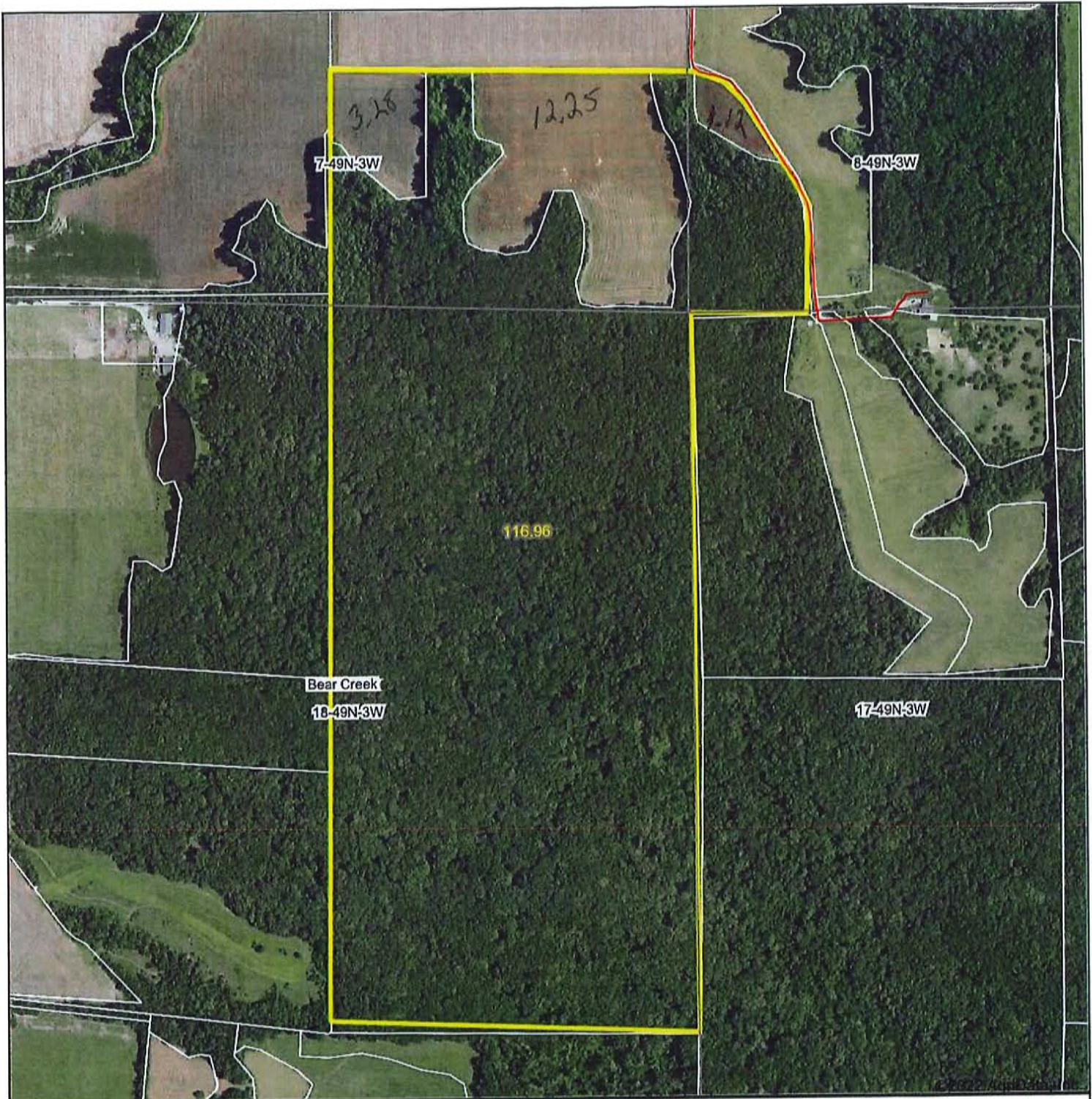

**TA Tom Anderson**  
REAL ESTATE

Map Center: 39° 1' 12.33, -91° 17' 4.5



18-49N-3W  
Montgomery County  
Missouri



9/7/2022

Maps Provided By:



Field borders provided by Farm Service Agency as of 5/21/2008.



# Soils Map

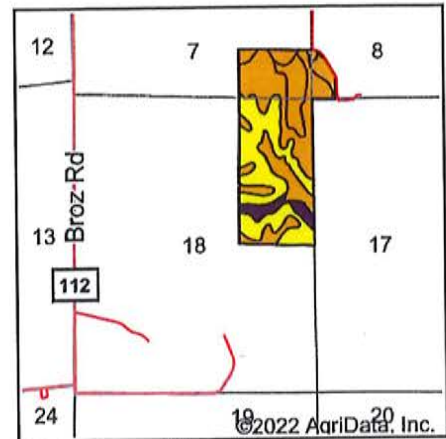
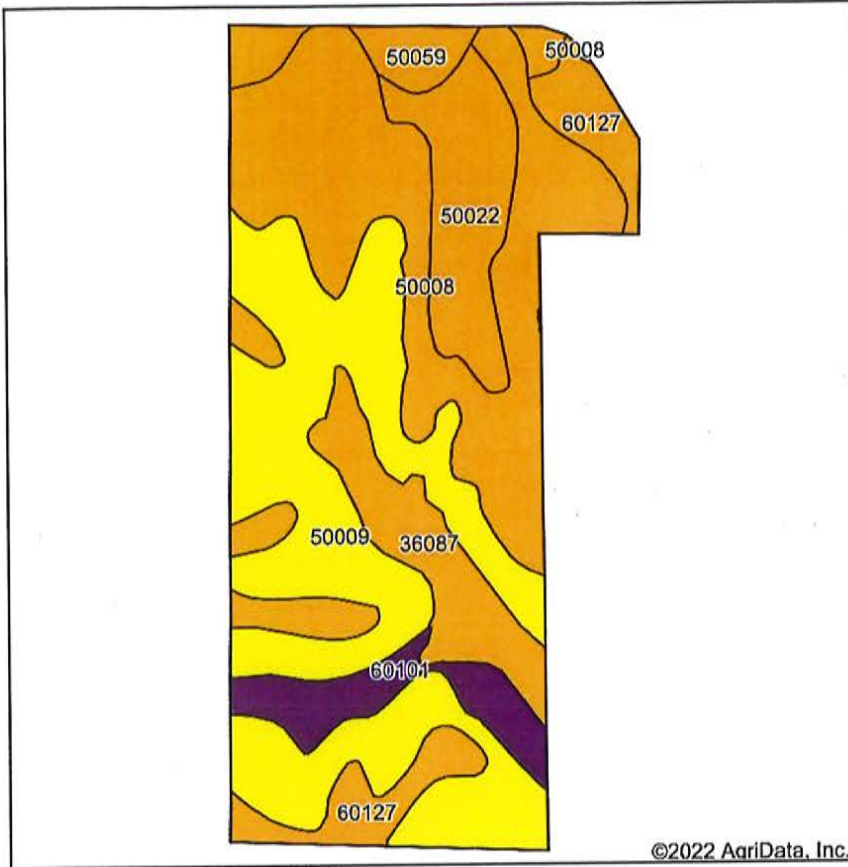

State: **Missouri**  
 County: **Montgomery**  
 Location: **18-49N-3W**  
 Township: **Bear Creek**  
 Acres: **116.96**  
 Date: **9/7/2022**



Soils data provided by USDA and NRCS.

Area Symbol: MO139, Soil Area Version: 21

Code	Soil Description	Acres	Percent of field	Non-Irr Class Legend	Non-Irr Class *c	Alfalfa hay Tons	Caucasian bluestem Tons	Common bermudagrass Tons	Orchardgrass red clover Tons	Tall fescue AUM	Tall fescue Tons	Warm season grasses Tons	*n NCCPI Overall	*n NCCPI Corn	*n NCCPI Small Grains	
50009	Keswick silt loam, 9 to 14 percent slopes, eroded	41.91	35.8%		Ive								53	53	53	
50008	Keswick silt loam, 5 to 9 percent slopes, eroded	35.76	30.6%		IIle								61	61	56	
50022	Calwoods silty clay loam, 2 to 5 percent slopes, eroded	10.43	8.9%		IIle	5	8	7	8	7	7	8	58	56	58	
36087	Nodaway silt loam, 1 to 3 percent slopes, frequently flooded	9.24	7.9%		IIlw				7	8	8	8	9	74	72	62
60127	Hatton silt loam, 3 to 9 percent slopes	8.19	7.0%		IIle	3	6	4	5	5	5	6	60	57	60	
60101	Gasconade-Rock outcrop complex, 14 to 50 percent slopes, rubbly	6.68	5.7%		VIIls								4	4	1	
50059	Mexico silt loam, 1 to 4 percent slopes, eroded	4.75	4.1%		IIle								72	72	62	
<b>Weighted Average</b>						<b>3.59</b>	<b>0.7</b>	<b>1.1</b>	<b>1.5</b>	<b>1.7</b>	<b>1.6</b>	<b>1.6</b>	<b>1.8</b>	<b>*n 56</b>	<b>*n 55.5</b>	<b>*n 53</b>

\*n: The aggregation method is "Weighted Average using all components"  
 \*c: Using Capabilities Class Dominant Condition Aggregation Method  
 Soils data provided by USDA and NRCS.



# Topography Map

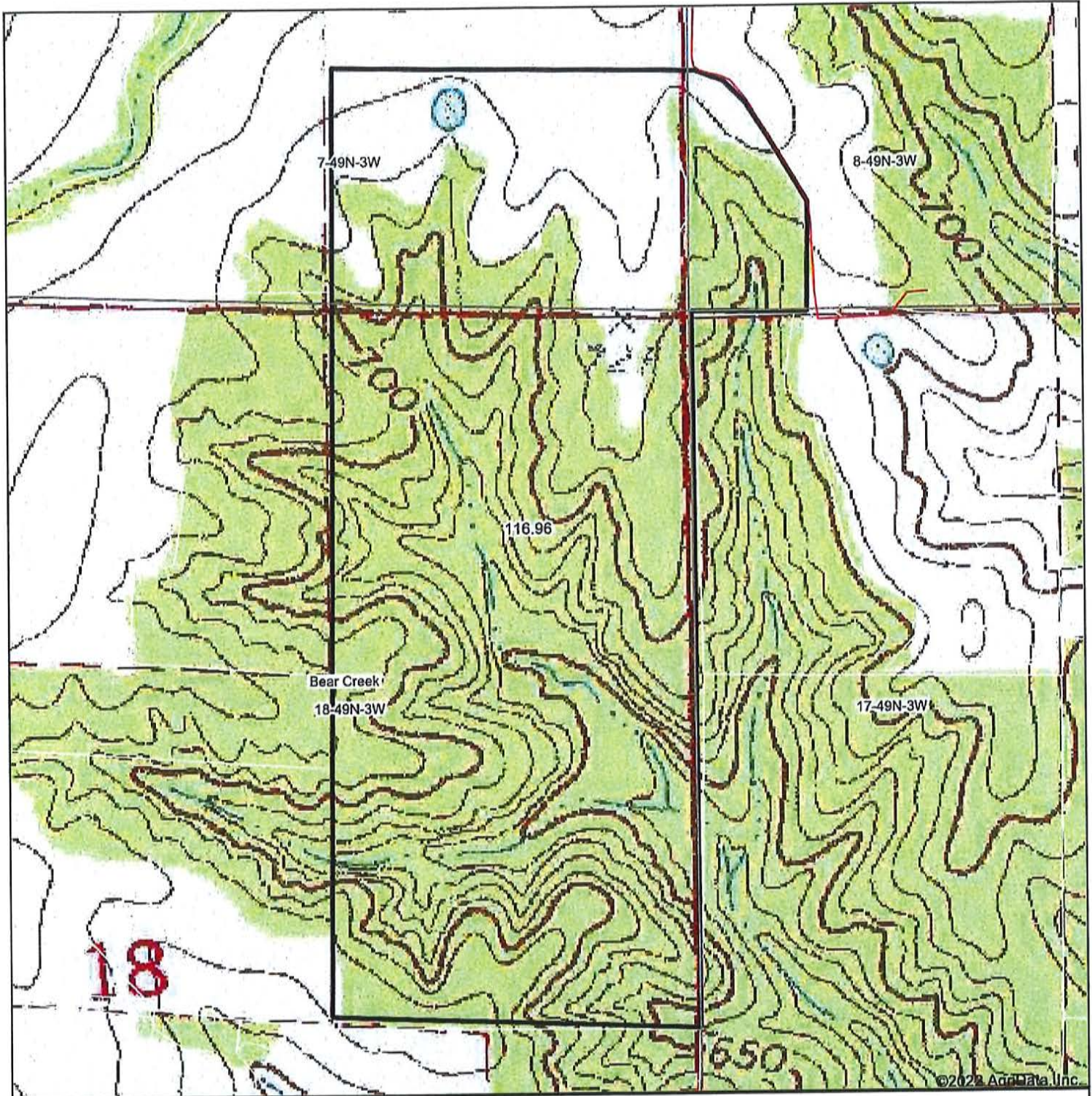

©2022 AgriData, Inc.



map center: 39° 1' 12.33, -91° 17' 4.5



18-49N-3W  
Montgomery County  
Missouri



9/7/2022

Maps Provided By:  
 **surety**  
CUSTOMIZED ONLINE MAPPING  
© AgriData, Inc. 2021 www.AgrIDataInc.com