

Aerial Map

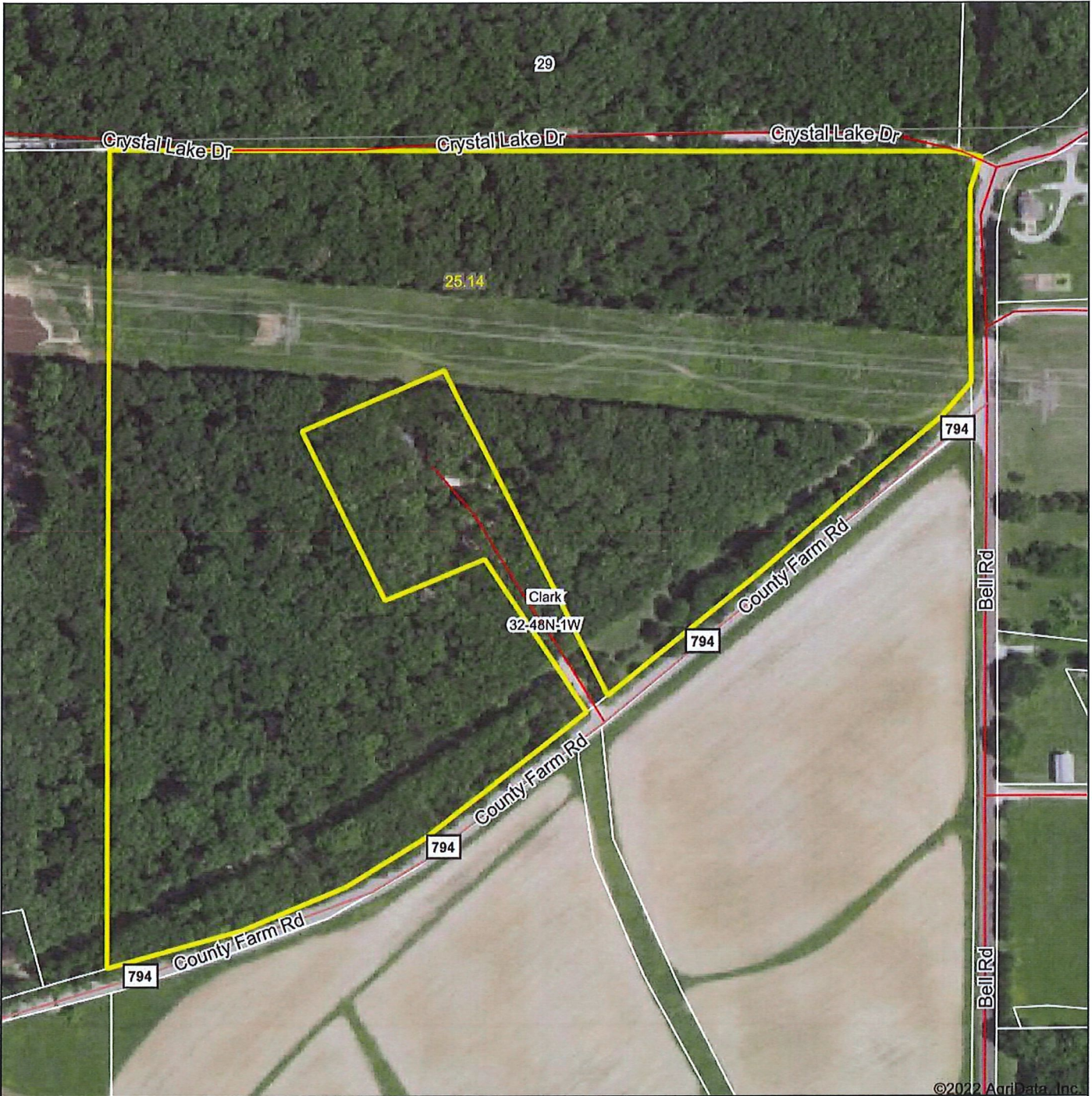

©2022 AgriData, Inc.



Map Center: 38° 53' 8.54, -91° 2' 43.75

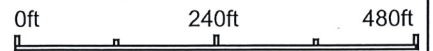

32-48N-1W
Lincoln County
Missouri



Field borders provided by Farm Service Agency as of 5/21/2008.

Topography Map

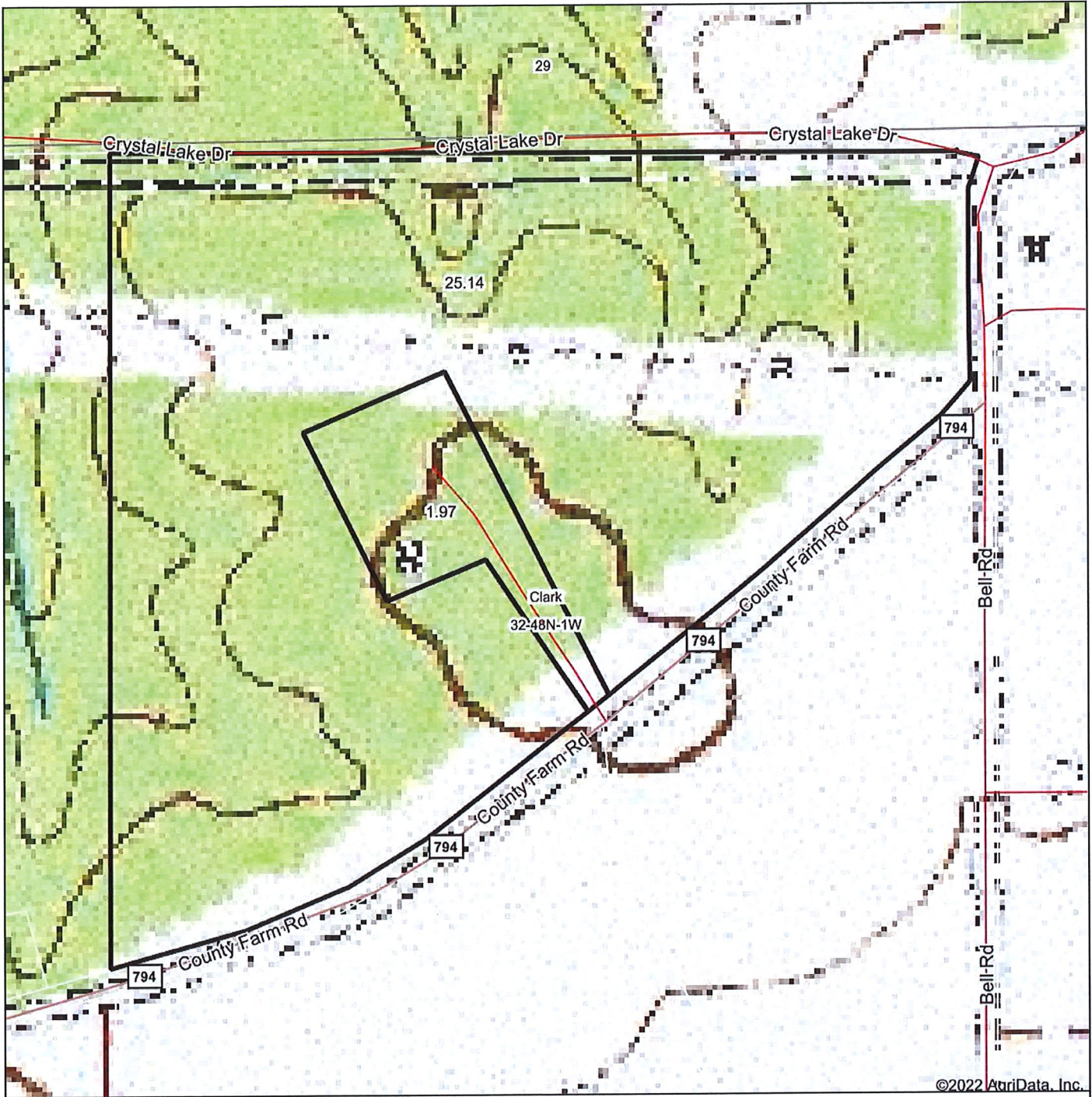

©2022 AgriData, Inc.

map center: 38° 53' 8.54, -91° 2' 43.75

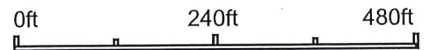

32-48N-1W
Lincoln County
Missouri



8/15/2022

Field borders provided by Farm Service Agency as of 5/21/2008.

Soils Map

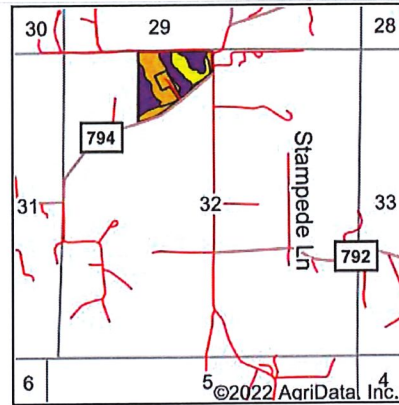
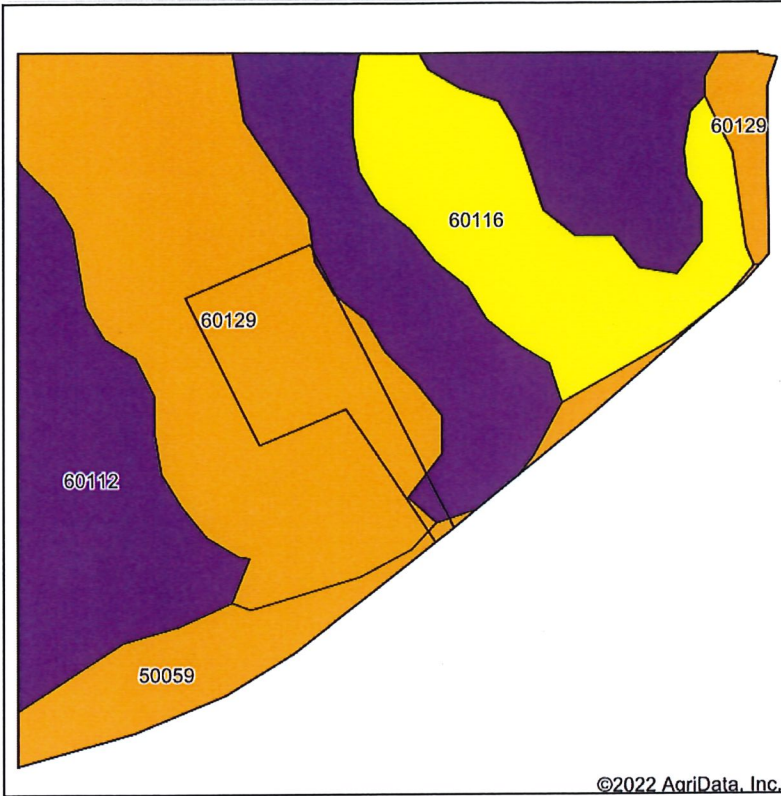

State: **Missouri**
 County: **Lincoln**
 Location: **32-48N-1W**
 Township: **Clark**
 Acres: **27.11**
 Date: **8/15/2022**



Maps Provided By:



Area Symbol: MO113, Soil Area Version: 23

Code	Soil Description	Acres	Percent of field	Non-Irr Class Legend	Non-Irr Class *c	Alfalfa hay Tons	Caucasian bluestem Tons	Common bermudagrass Tons	Orchardgrass red clover Tons	Tall fescue Tons	Warm season grasses Tons	*n NCCPI Overall	*n NCCPI Corn	*n NCCPI Small Grains	*n NCCPI Soybeans	
60112	Goss very gravelly silt loam, 14 to 45 percent slopes	10.71	39.5%		Vlle							16	16	12	7	
60129	Hatton silt loam, 5 to 9 percent slopes	9.89	36.5%		Ille	3	6	4	5	5	6	62	59	62	54	
60116	Goss silt loam, 9 to 14 percent slopes	4.40	16.2%		IVe	4	7	5	6	5	7	62	62	50	44	
50059	Mexico silt loam, 1 to 4 percent slopes, eroded	2.11	7.8%		Ille							72	72	62	54	
Weighted Average						4.74	1.7	3.3	2.3	2.8	2.6	3.3	*n 44.6	*n 43.5	*n 40.3	*n 33.8

*n: The aggregation method is "Weighted Average using all components"
 *c: Using Capabilities Class Dominant Condition Aggregation Method

Soils data provided by USDA and NRCS.