

# Aerial Map

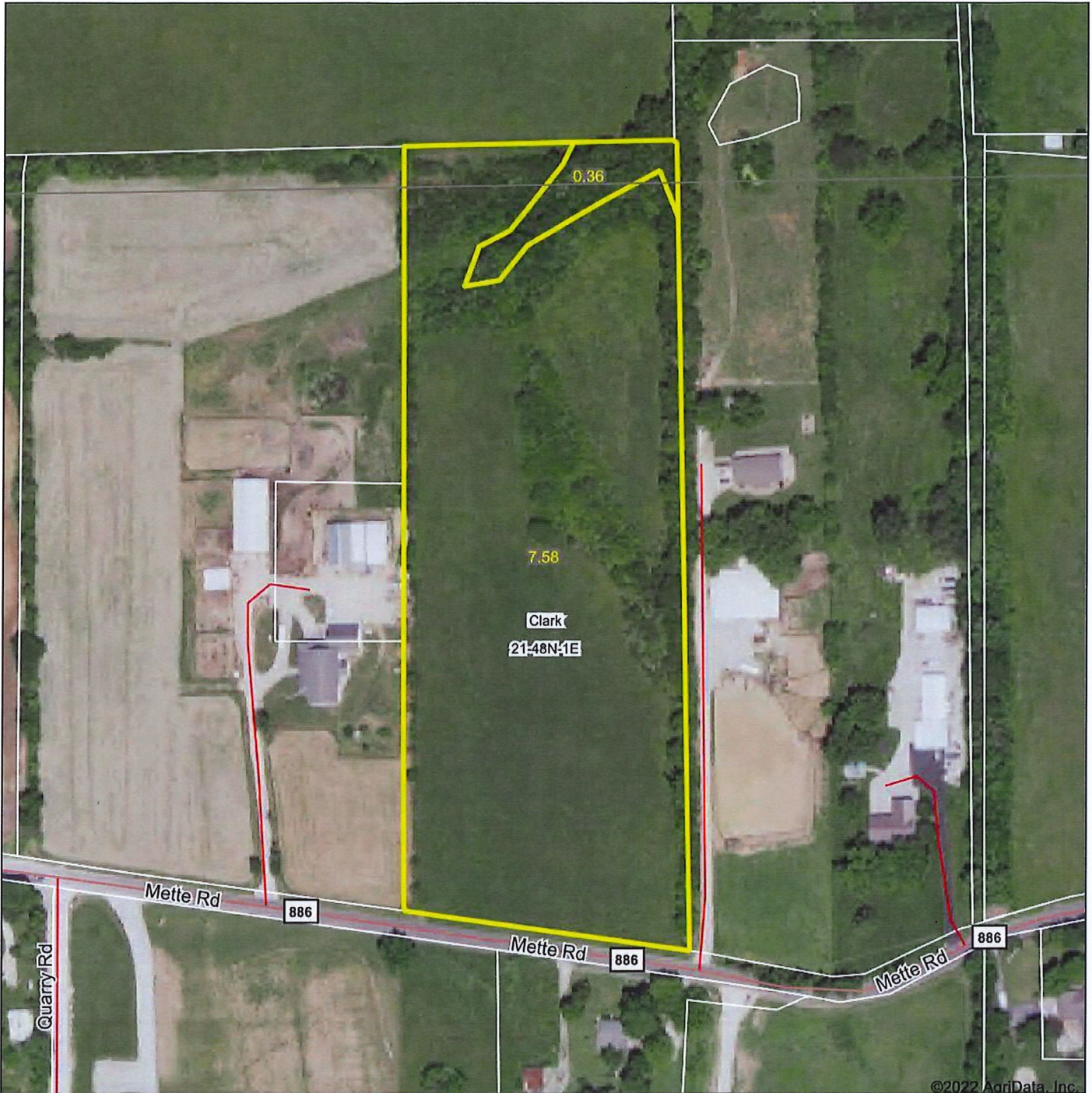

Map Center: 38° 54' 18.12, -90° 54' 24.31

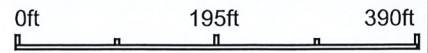

21-48N-1E  
Lincoln County  
Missouri



Maps Provided By:  
  
 CUSTOMIZED ONLINE MAPPING  
 © AgriData, Inc. 2021 www.AgriDataInc.com

Field borders provided by Farm Service Agency as of 5/21/2008.



# Topography Map

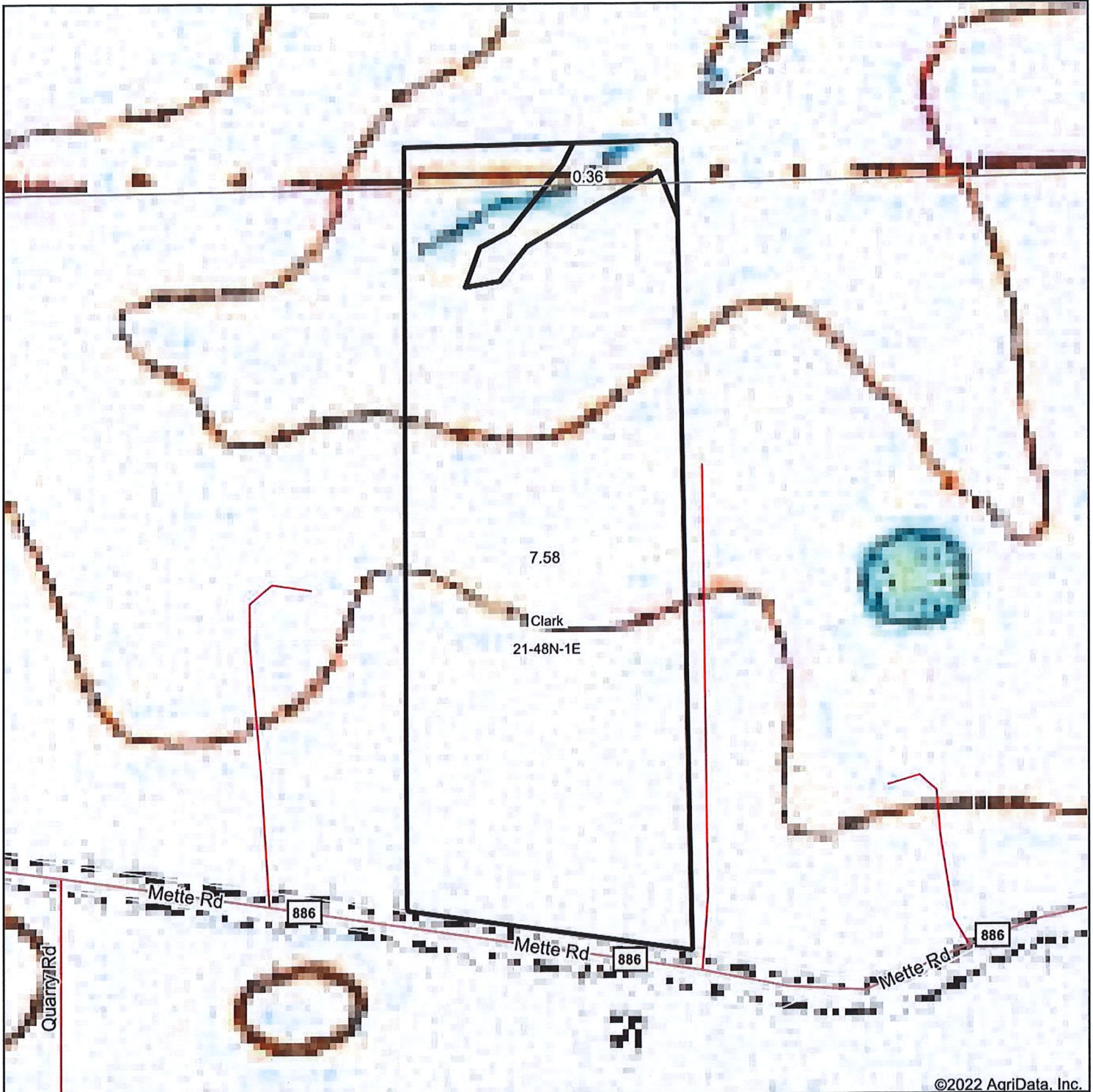

©2022 AgriData, Inc.



map center: 38° 54' 18.12, -90° 54' 24.31



21-48N-1E  
Lincoln County  
Missouri



5/31/2022

Maps Provided By:  
 **surety**  
CUSTOMIZED ONLINE MAPPING  
© AgriData, Inc. 2021 www.AgriDataInc.com

Field borders provided by Farm Service Agency as of 5/21/2008.

# Soils Map

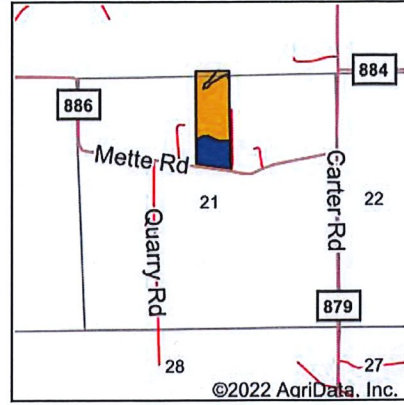
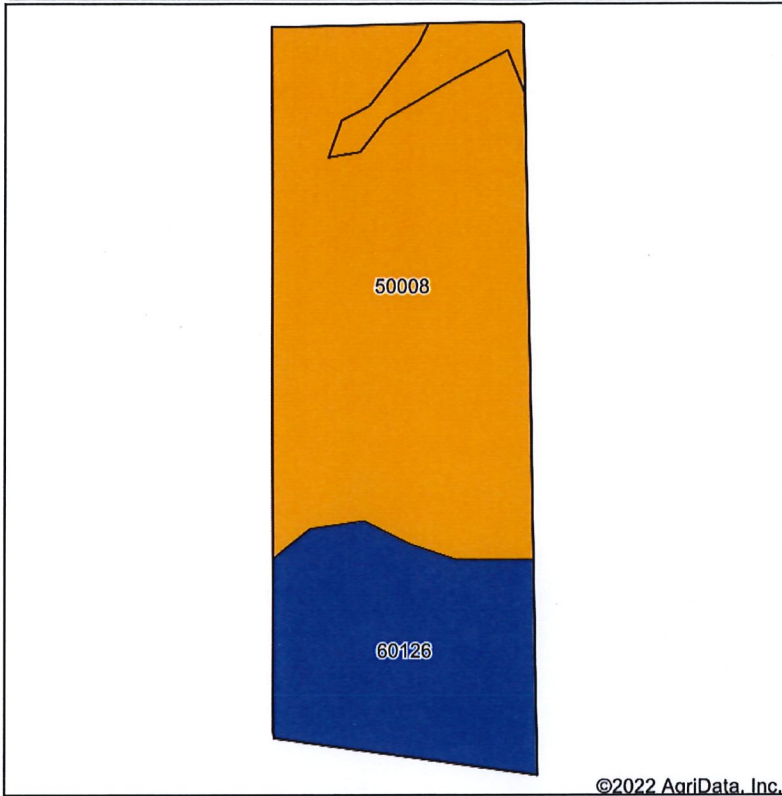

State: **Missouri**  
 County: **Lincoln**  
 Location: **21-48N-1E**  
 Township: **Clark**  
 Acres: **7.94**  
 Date: **5/31/2022**



Maps Provided By:



Soils data provided by USDA and NRCS.

Area Symbol: MO113, Soil Area Version: 23															
Code	Soil Description	Acres	Percent of field	Non-Irr Class Legend	Non-Irr Class *c	Alfalfa hay Tons	Caucasian bluestem Tons	Common bermudagrass Tons	Orchardgrass red clover Tons	Tall fescue Tons	Warm season grasses Tons	*n NCCPI Overall	*n NCCPI Corn	*n NCCPI Small Grains	*n NCCPI Soybeans
50008	Keswick silt loam, 5 to 9 percent slopes, eroded	5.60	70.5%		IIIe							61	61	56	49
60126	Hatton silt loam, 2 to 5 percent slopes	2.34	29.5%		Ile	3	6	4	5	5	6	64	62	64	58
<b>Weighted Average</b>						<b>2.71</b>	<b>0.9</b>	<b>1.8</b>	<b>1.2</b>	<b>1.5</b>	<b>1.8</b>	<b>*n 61.9</b>	<b>*n 61.3</b>	<b>*n 58.4</b>	<b>*n 51.7</b>

\*n: The aggregation method is "Weighted Average using all components"

\*c: Using Capabilities Class Dominant Condition Aggregation Method

Soils data provided by USDA and NRCS.