

Aerial Map



©2022 AgriData, Inc.



Map Center: 39° 9' 34.79, -90° 45' 9.86

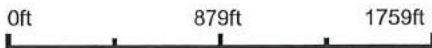

26-51N-2E
Lincoln County
Missouri



11/29/2022



Field borders provided by Farm Service Agency as of 5/21/2008.

Soils Map

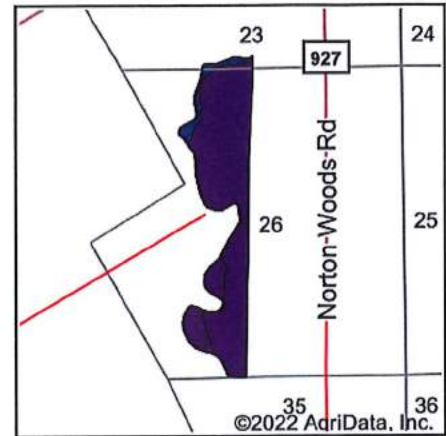
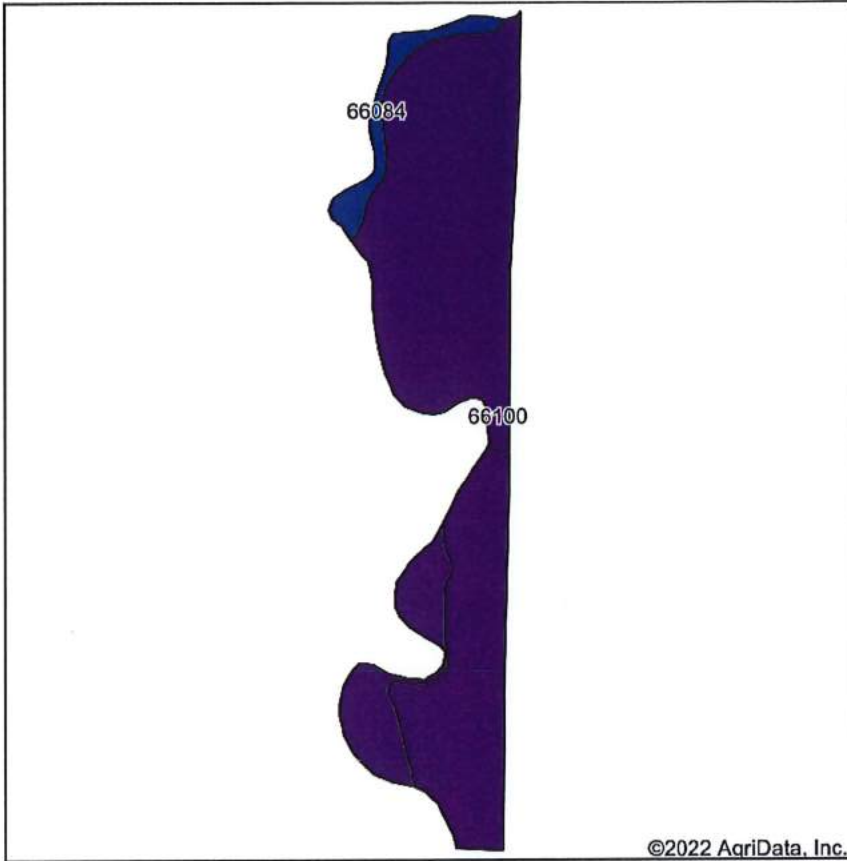

State: Missouri
 County: Lincoln
 Location: 26-51N-2E
 Township: Hurricane
 Acres: 95.01
 Date: 11/29/2022



Soils data provided by USDA and NRCS.

©2022 AgriData, Inc.

Area Symbol: MO113, Soil Area Version: 25

Code	Soil Description	Acres	Percent of field	Non-Irr Class Legend	Non-Irr Class *c	Corn Bu	Grass legume hay Tons	Grass legume pasture Tons	Soybeans Bu	Wheat Bu	*n NCCPI Overall	*n NCCPI Corn	*n NCCPI Small Grains	*n NCCPI Soybeans	
66100	Portage clay, 0 to 2 percent slopes, occasionally flooded, frequently ponded	90.11	94.8%		Vw						23	22	20	15	
66084	Dupo silt loam, 0 to 2 percent slopes, occasionally flooded	4.90	5.2%		llw	158	4.5	7.5	49	59	78	77	66	62	
Weighted Average						4.85	8.1	0.2	0.4	2.5	3	*n 25.8	*n 24.8	*n 22.4	*n 17.4

*n: The aggregation method is "Weighted Average using all components"

*c: Using Capabilities Class Dominant Condition Aggregation Method

Soils data provided by USDA and NRCS.

Topography Map

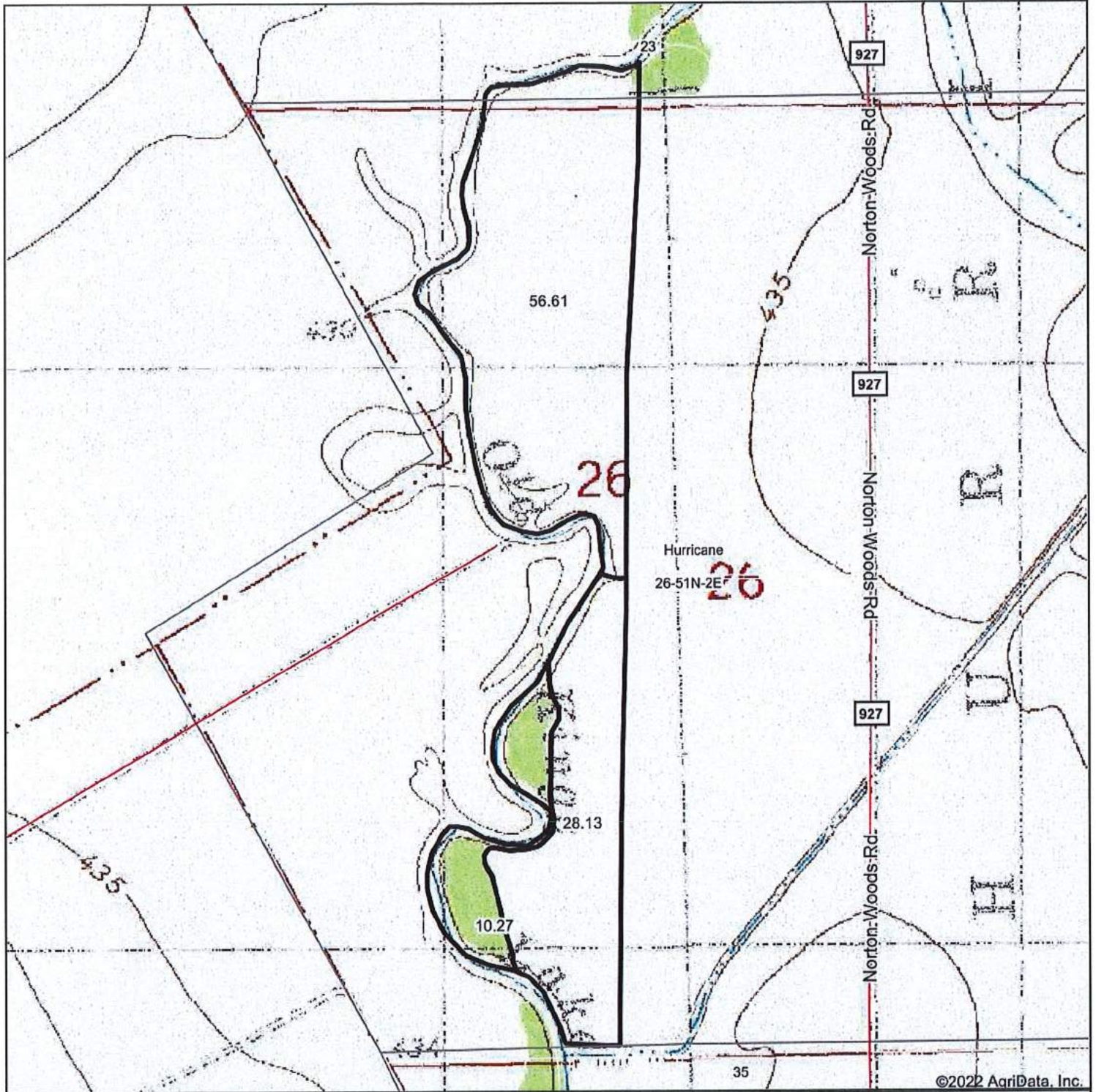

©2022 AgriData, Inc.

map center: 39° 9' 34.79, -90° 45' 9.86

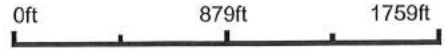

26-51N-2E
Lincoln County
Missouri



11/29/2022